

Basic regulation. Patio, deck or porch covered (with roof) or open.
 10' foot into front yard. 15' foot into rear yard as long as there is 5' foot to common driveway, or 10' foot to rear property line.
 No screens, windows or knee walls and must remain open.

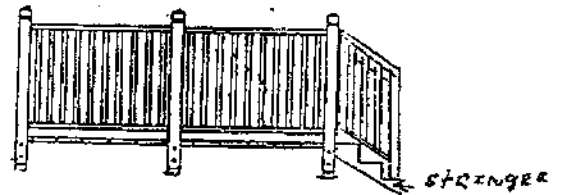
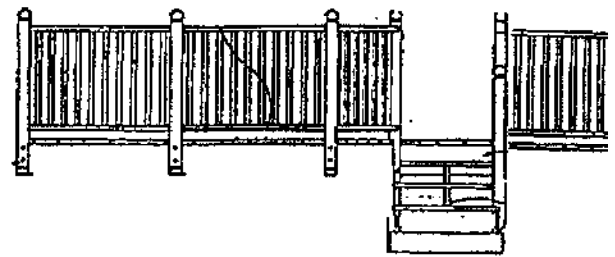
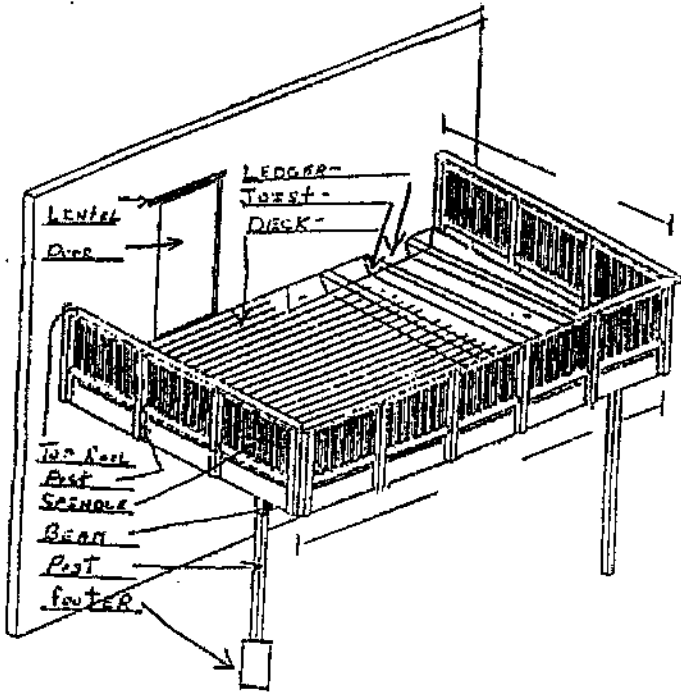

DECK

Size of deck. Width _____ length (from house) _____ height _____

Size of post _____ # _____ decking _____ joist _____ O.C. _____

Size of ledger _____ how will it be attached to house _____

Size of beam (s) _____ single, double, triple # of beams _____

Size of footer width _____ depth _____ 36" minimum

Railing height _____ size of post _____ top railing _____ spindles _____ O.C. _____

Size of door _____ type _____ existing opening (yes) or (no)

If no, submit detail drawing of opening, lintel size and support.

Steps # _____ tread size _____ riser _____ width _____ stringer _____ # of _____

If there are three or more steps, it requires a handrail. Maximum spacing of spindles is 4" on center, same as for the railing.

With your application you must submit a plot plan showing the deck and distance